

From the 20th Century-Fox Motion Picture "ORCHESTRA WIVES"

AT LAST

VOCAL QUARTET (SATB)

Lyric by
MACK GORDON

Music by
HARRY WARREN
Arranged by MIKE CARUBIA

A

B

THE SKIES_ A - BOVE ARE BLUE, MY HEART_ WAS_ WRAPPED IN

13 14 3 15 16 3

CLD - VER_ THE NIGHT_ I_ LOOKED AT YOU. (SOLO) I FOUND A *

17 18 3 19 20

C

DREAM THAT I CAN SPEAK_ TO, A DREAM THAT I CAN CALL MY OWN, I FOUND A

21 22 23 24 (a2)

THRILL TO PRESS MY CHEEK_ TO, A THRILL I'VE NEV - ER KNOWN. YOU SMILED

25 26 27 28

D

AND THEN_ THE_ SPELL WAS CAST AND HERE_ WE_ ARE IN

29 30 3 31 32 3

E

HEAV - EN FOR YOU ARE MINE AT LAST. DU DU DU DU DU DU WAH

33 34 35 36 37

DAHT DA DA DU DAH DU DAH DA DA DA DAH DAHT DA DA DU DAH DA DA DU WAH

38 39 40 41

DA DA DA DA DA DA DU DAH DA DA DA DAHT DU WAH DA DU DAH DA DU DAH

42 43 44 45

DA DU DAH DU DAHT DU DU DU DU DA DA DU DAH DA DA DA DA DA DA DA DU

46 47 48 49 50

F

(ALTO SOLO)

DAH. I FOUND A DREAM THAT I CAN SPEAK TO, A DREAM THAT

51 52 53

(a2)

I CAN CALL MY OWN, I FOUND A THRILL TO PRESS MY CHEEK TO, A

55 56 57 58

G

THRILL I'VE NEV-ER KNOWN. YOU SMILED AND THEN THE SPELL WAS CAST

59 60 61 62 63

AND HERE WE ARE IN HEAV-EN FOR YOU ARE MINE AT LAST.

64 65 66 67

(RUBATO - SLOWLY)

AT LAST, FOR YOU ARE MINE AT LAST.

68 69 70 71 72

AT LAST

VOCAL SOLO

Lyric by
MACK GORDON

Music by
HARRY WARREN
Arranged by MIKE CARUBIA

3

1-3 4

AT LAST

A

5 6 7 8

MY LOVE HAS COME A-LONG MY LONE-LY DAYS ARE

9 10 11 12

O - VER AND LIFE IS LIKE A SONG. AT LAST

B

13 14 15 16

THE SKIES A-BOVE ARE BLUE MY HEART WAS WRAPPED IN

17 18 19 20

CLO - VER THE NIGHT I LOOKED AT YOU. I FOUND A

C

21 22 23 24

DREAM THAT I CAN SPEAK TO A DREAM THAT I CAN CALL MY OWN I FOUND A

25 26 27 28

THRILL TO PRESS MY CHEEK TO A THRILL I'VE NEVER KNOWN. YOU SMILED

D

29 30 31 32

AND THEN THE SPELL WAS CAST AND HERE WE ARE IN

33 34 35 36 37

HEAV - EN FOR YOU ARE MINE AT LAST. DU DU DU DU DU WAH

E

38 39 40 41

DAHT DA DA DU DAH DU DAH DA DA DA DAH DAHT DA DA DU DAH DA DA DU WAH

(SLIDE)

42 43 44 45

DA DA DA DA DA DA DU DAH DA DA DA DAHT DU WAH DA DU DAH DA DU DAH

46 47 48 49 50

DA DU DAH DU DAHT DU DU DU DU DA DA DU DAH DA DA DA DA DA DA DA DU

F

51 52 53 54

DAH I FOUND A DREAM THAT I CAN SPEAK TO A DREAM THAT

55 56 57 58

I CAN CALL MY OWN I FOUND A THRILL TO PRESS MY CHEEK TO A

G

59 60 61 62 63

THRILL I'VE NEV - ER KNOWN YOU SMILED AND THEN THE SPELL WAS CAST

64 65 66 67

AND HERE WE ARE IN HEAV - EN FOR YOU ARE MINE AT LAST.

68 69 70 71 72

AT LAST FOR YOU ARE MINE AT LAST

(RUBATO - SLOWLY rit.)

From the 20th Century-Fox Motion Picture "ORCHESTRA WIVES"

AT LAST

VOCAL QUARTET (SSAA) (Optional)

Lyric by
MACK GORDON

Music by
HARRY WARREN
Arranged by MIKE CARUBIA

A

B

THE SKIES_ A- BOVE ARE BLUE, MY HEART_ WAS_ WRAPPED IN

CLD - VER_ THE NIGHT_ I_ LOOKED AT YOU. (SOLO) I FOUND A

C

DREAM THAT I CAN SPEAK_ TO, A DREAM THAT I CAN CALL MY OWN, I FOUND A

THRILL TO PRESS MY CHEEK_ TO, A THRILL I'VE NEV-ER KNOWN. YOU SMILED

D

AND THEN_ THE_ SPELL WAS CAST AND HERE_ WE_ ARE IN

E

HEAV - EN FOR YOU ARE MINE AT LAST. DU DU DU DU DU DU WAH

COL SOPRANO

33 34 35 36 37

DAHT DA DA DU DAH DU DAH DA DA DA DAH DAHT DA DA DU DAH DA DA DU WAH

(SLIDE)

38 39 40 41

DA DA DA DA DA DA DU DAH DA DA DA DAHT DU WAH DA DU DAH DA DU DAH

COL SOPRANO

42 43 44 45

DA DU DAH DU DAHT DU DU DU DU DA DA DU DAH DA DA DA DA DA DA DA DA DU

46 47 48 49 50

F

(OPTIONAL SOLO)

DAH. I FOUND A DREAM THAT I CAN SPEAK TO, A DREAM THAT

51 52 53 54

55 I CAN CALL MY OWN, 56 I FOUND A 57 THRILL TO PRESS MY CHEEK 58 TO, A

G

59 THRILL I'VE NEV-ER 60 KNOWN. YOU SMILED 61 AND THEN THE SPELL WAS 62 CAST 63

64 AND HERE WE ARE IN HEAV-EN 65 FOR YOU ARE MINE AT LAST. 66 67

68 AT LAST, 69 70 71 (RUBATO-SLOWLY) rit. FOR YOU ARE MINE AT 72 LAST.

From the 20th Century-Fox Motion Picture "ORCHESTRA WIVES"

AT LAST

1st E^b ALTO SAXOPHONE

Lyric by
MACK GORDON

Music by
HARRY WARREN
Arranged by MIKE CARUBIA

1 *f* 2 3 4

A 5-12 8

B 13 *mf* 14 15 16 17

C 18 19 20 21 *mf* 22

23 24 25 26 27-28 2

D 29-30 2 31 *f* 32 33 34

E 35 36 37-44 8

From the 20th Century-Fox Motion Picture "ORCHESTRA WIVES"

AT LAST

2nd Eb ALTO SAXOPHONE

Lyric by
MACK GORDON

Music by
HARRY WARREN
Arranged by MIKE CARUBIA

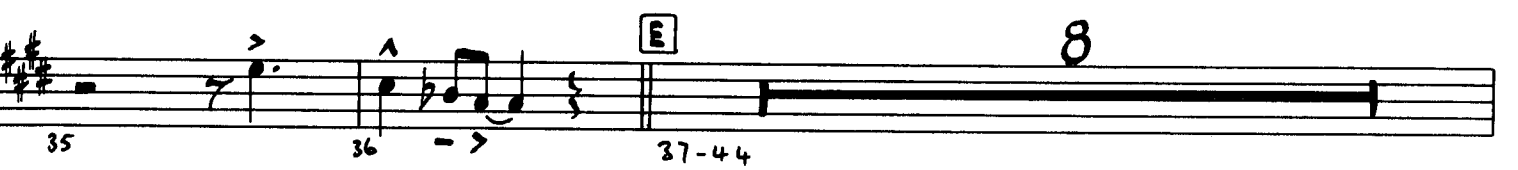

From the 20th Century-Fox Motion Picture "ORCHESTRA WIVES"

AT LAST

1st B \flat TENOR SAXOPHONE

Lyric by
MACK GORDON

Music by
HARRY WARREN
Arranged by MIKE CARUBIA

A

B

C

D

E

From the 20th Century-Fox Motion Picture "ORCHESTRA WIVES"

AT LAST

2nd B^b TENOR SAXOPHONE

Lyric by
MACK GORDON

Music by
HARRY WARREN
Arranged by MIKE CARUBIA

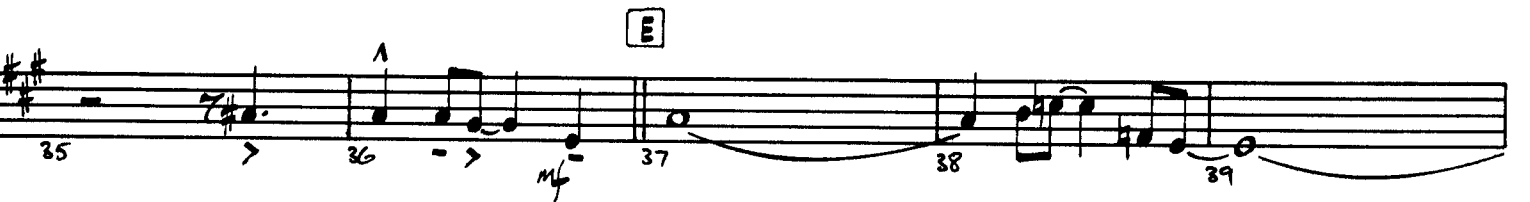

From the 20th Century-Fox Motion Picture "ORCHESTRA WIVES"

AT LAST

E♭ BARITONE SAXOPHONE

Lyric by
MACK GORDON

Music by
HARRY WARREN
Arranged by MIKE CARUBIA

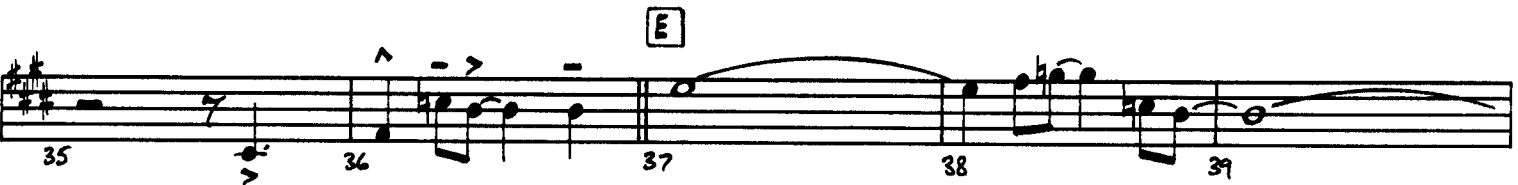

From the 20th Century-Fox Motion Picture "ORCHESTRA WIVES"

1st B♭ TRUMPET

AT LAST

Lyric by
MACK GORDON

Music by
HARRY WARREN
Arranged by MIKE CARUBIA

2nd B^b TRUMPET

AT LAST

Lyric by
MACK GORDON

Music by
HARRY WARREN
Arranged by MIKE CARUBIA

From the 20th Century-Fox Motion Picture "ORCHESTRA WIVES"

3rd B^b TRUMPET

AT LAST

Lyric by
MACK GORDON

Music by
HARRY WARREN
Arranged by MIKE CARUBIA

From the 20th Century-Fox Motion Picture "ORCHESTRA WIVES"

4th TRUMPET

AT LAST

Lyric by
MACK GORDON

Music by
HARRY WARREN
Arranged by MIKE CARUBIA

From the 20th Century-Fox Motion Picture "ORCHESTRA WIVES"

1st TROMBONE

AT LAST

Music by

HARRY WARREN

Arranged by MIKE CARUBIA

Lyric by
MACK GORDON

mf 3 3 f 2 3 3 3 4

A 6 B 6 5-10 11 f 12 13-18 19 mf 3 3

C 7 D 4 20 21-27 28 f 29 30-33

f mf 34 35 3 3 36 37 38

39 40 41 3 42 43 44

45 46 47 48 49 3 50

51 mf 52 53-60 61 f 62 63

2 4 64-65 66 67-70 71 RIT. 72 mp

From the 20th Century-Fox Motion Picture "ORCHESTRA WIVES"

2nd TROMBONE

AT LAST

Lyric by
MACK GORDON

Music by
HARRY WARREN
Arranged by MIKE CARUBIA

1 2 3 4

5-10 11 12 13-18 19

20 21-27 28 29 30-33

34 35 36 37 38

39 40 41 42 43 44

45 46 47 48 49 50

51 52 53-60 61 62 63

64-65 66 67-70 71 72

© 1942 (Renewed 1970) TWENTIETH CENTURY MUSIC CORPORATION
 All Rights Controlled by EMI FEIST CATALOG INC. (Publishing) and WARNER BROS. PUBLICATIONS U.S. INC. (Print)
 All Rights Reserved

From the 20th Century-Fox Motion Picture "ORCHESTRA WIVES"

AT LAST

3rd TROMBONE

Lyric by
MACK GORDON

Music by
HARRY WARREN
Arranged by MIKE CARUBIA

From the 20th Century-Fox Motion Picture "ORCHESTRA WIVES"

AT LAST

4th TROMBONE

Lyric by
MACK GORDON

Music by
HARRY WARREN
Arranged by MIKE CARUBIA

mf 3 3 f 2 3 3 3 4

A 6 B 6
5-10 11 12 13-18 19 3 3
f mf

C 7 D 4
20 21-27 28 29 30-33
f

E 6
34 f 35 3 3 36 37-42

6
43 44 45-50

F 8 G
51 mf 52 53-60 61 f 62 63

2 4
64-65 66 67-70 71 RIT. 72 mp

AT LAST

GUITAR

Lyric by
MACK GORDON

Music by
HARRY WARREN
Arranged by MIKE CARUBIA

Section A: Musical notation for measures 5-9. Chords: G⁶, Em⁷, Am⁷, D⁷ ^{b9}/_{#5}, G⁶, Em⁷, Am⁷, D⁷ ^{#9}, Bm⁷, E⁷.

Section B: Musical notation for measures 10-14. Chords: Am⁷, D⁷, G⁶, E⁷ ^{#9}/_{b5} (45), Am⁹, D⁷ ^{b9}/₍₁₃₎, G⁶, E⁷ ^{#9}, Am⁹, D⁷ ^{#9}.

Section C: Musical notation for measures 20-24. Chords: G⁶, Am⁷, D⁷, G^{maj} ⁹, C[#] ⁷/_(b5), F[#] ⁷/_{#5}, Bm.

Section D: Musical notation for measures 29-32. Chords: G⁶, Am⁷, B^b ⁷/_{Bm⁷}, D⁷ ^{#5}/_{b9}, Bm⁷, E⁷ ^{#9}, Am⁷, D⁷ ^{#9}.

33 *Gmaj⁹* *B⁷#⁹* *E⁹* 34 *Am⁷* *D⁹* *D⁷(b⁹)* *G⁶* *E⁷#⁹* 36 *Am⁷* *E^b⁹D⁹*

37 *G⁶* *E⁷#⁹* 38 *Am⁷* *D⁷#⁹* 39 *Bm⁹* *B^b⁹* 40 *Am⁷* *D⁷#⁹*

41 *Bm⁷* *B^b⁹+11* 42 *Am* *Bm⁷* *Cm⁷* *D⁷sus* 43 *G⁶* *F¹³* *B^b⁹* 44 *Am⁷/D* *D⁷^b⁹#⁵*

45 *G⁶* *E⁷#⁹* 46 *Am⁷* *D⁷^b⁹#⁵* 47 *Bm⁷* *E⁷^b⁹* 48 *Am⁷* *D⁷sus*

49 *Bm⁷* *B^b⁹+11* 50 *Am⁷* *Bm⁷* *Cmaj⁷* *D⁷^b⁹#⁵* 51 *G⁶* *F⁹* 52 *G⁶*

53 *Am⁷/D* 54 *Bm⁷/D* 55 *F# TRIAD / D* 56 *Bm⁷/D*

57 *Gm/C* *(Cmaj⁹)* 58 *Dmaj⁹/B* *B^b¹³* 59 *Em⁷/A* 60 *Am⁷/D* *B^bm⁷/E^b* *E^b⁷*

61 *Ab* *B^bm⁷* *Bdim⁷* *Ab/C* *E^b⁷#⁵* 62 *Ab⁶* *F⁹* 63 *B^bm⁷* *E^b⁷(b⁹)* 64

65 *Ab⁶* *Fm⁷* 66 *Bm⁷* *E^b⁷(b⁹)* 67 *Ab⁶* *F⁷#⁹* 68 *B^bm⁷* *E^b⁷(b⁹)*

69 *Ab⁶* *F⁷#⁹* 70 *B^bm⁷* *E^b⁹* *B^bm⁷* *E^b⁹* 71 *Abmaj⁹* 72 *RIT.* 73

From the 20th Century-Fox Motion Picture "ORCHESTRA WIVES"

PIANO

Lyric by
MACK GORDON

AT LAST

Music by
HARRY WARREN
Arranged by MIKE CARUBIA

A

B

From the 20th Century-Fox Motion Picture "ORCHESTRA WIVES"

AT LAST

BASS

Lyric by
MACK GORDON

Music by
HARRY WARREN
Arranged by MIKE CARUBIA

- PIANO 2 -

C

D

E

- PIANO 3 -

Chords: G⁶, E7^{#9}, Am⁷, D7^{#5}, Bm⁷, E7^{b9}, Am⁷, D7^{sus}, Bm⁷, Bb⁹⁺¹¹

F (PLAY AS IS)

Chords: Am⁷, Bm⁷, Cm⁷, D7^{#5}, G⁶, F⁹, G⁶

G

Chords: Ab, Bbm⁷, Baim⁷, Ab/c, Eb⁷#5, Ab⁶, F⁹, Bbm⁷, Eb⁷(b9), Ab⁶, Fm⁷, Bm⁷, Eb⁷(b9)

Chords: Ab⁶, F⁷#9, Bbm⁷, Eb⁷(b9), Ab⁶, F⁷#9, Bbm⁷, Eb⁹, Bbm⁷, Eb⁹, RIT., Abmaj⁹ *mp*

G^b E⁷#⁹ Am⁷ Eb⁹ D⁹ [E] G^b E⁷#⁹ Am⁷ D⁷#⁹

35 36 37 38

Bm⁹ Bb⁹ Am⁷ D⁷#⁹ Bm⁷ Bb⁹+11 Am Bm⁷ Cm⁷D⁷sus G^b F¹³ Bb⁹ Am⁷/D

39 40 41 42 43

D⁷b⁹#5 G^b E⁷#⁹ Am⁷ D⁷b⁹#5 Bm⁷ E⁷b⁹

44 45 46 47

Am⁷ D⁷sus Bm⁷ Bb⁹+11 Am⁷ Bm⁷ Cm⁷D⁷#⁵ G^b F⁹ G^b

48 49 50 51 52

F (PLAY AS IS)

53 54 55 56 57

[G] Ab Bbm⁷ Bdim⁷ Ab^b/C Eb⁷#⁵

58 59 60 61 62

Ab^b F⁹ Bbm⁷ Eb⁷(b⁹) Ab^b Fm⁷ Bm⁷ Eb⁷(b⁹) Ab^b F⁷#⁹

63 64 65 66 67

Bbm⁷ Eb⁷(b⁹) Ab^b F⁷#⁹ Bbm⁷ Eb⁹ Bm⁷ Eb⁹ Ab^bmaj⁹

68 69 70 71 72 RIT. mp

From the 20th Century-Fox Motion Picture "ORCHESTRA WIVES"

AT LAST

DRUMS

Lyric by
MACK GORDON

Music by
HARRY WARREN
Arranged by MIKE CARUBIA

12
8 FEEL

A

mf

C (BRIDGE)

VOCAL SCAT SINGING

E

F (BRIDGE)

G

CONDUCTOR

From the 20th Century-Fox Motion Picture "ORCHESTRA WIVES"

Lyric by
MACK GORDON

AT LAST

Music by
HARRY WARREN
Arranged by MIKE CARUBIA

♩ = 96

The musical score is arranged for a big band and includes the following parts:

- Vocal:** Soprano (S) and Tenor (T) parts. The vocal line is mostly silent with a final "AT LAST" note at the end.

Chord symbols for the guitar part include: G^6 , $E7^{\#9}$, A_{b5} , A_{m7} , $D7^{\#5}$, B_{m7} , B_{b13} , A_{m7} , E_{b9} , D_9 .

A

1 A. Sax.

2 A. Sax.

1 T. Sax.

2 T. Sax.

Bar. Sax.

A

1 Tpt.

2 Tpt.

3 Tpt.

4 Tpt.

A

1 Tbn.

2 Tbn.

3 Tbn.

4 Bass Tbn.

A

S A Vocal

T B

MY LOVE HAS COME A-LONG MY LONG- LY DAYS ARE

A

Gtr.

G6 Em7 Am7 D7#5 3 G6 Em7 Am7 D7#9 3

Pno.

Bass

G6 Em7 (COL GUITAR CHORDS)

Drums

HI-HAT 3 3 3 3

1
A. Sax.

2

1
T. Sax.

2

Bar. Sax.

1
Tpt.

2

3

4

1
Tbn.

2

3

4
Bass Tbn.

S
A
Vocal
T
B

O - VER AND LIFE IS LIKE A SONG AT LAST

Gtr.

Bm7 E7 Am7 D7 G6 E7#9 (b9) Am9 D7(b9)

Pno.

Bass

Drums

9

10

11

12

B

1 A. Sax. *mf*

2 A. Sax. *mf*

1 T. Sax. *mf*

2 T. Sax. *mf*

Bar. Sax. *mf*

1 Tpt.

2 Tpt.

3 Tpt.

4 Tpt.

1 Tbn.

2 Tbn.

3 Tbn.

4 Bass Tbn.

S A Vocal

T B

THE SKIES A - BOVE ARE BLUE MY HEART WAS WRAPPED IN

Gtr.

G6 E7#9 Am9 D7#9 Bm9 Bb9(13) Am7 D7#9

Pno.

(SOLO FILLS)

G6 E7#9 Am9 D7#9 Bm9 Bb9 Am7 D7#9

Bass

Drums

1 A. Sax.

2 A. Sax.

1 T. Sax.

2 T. Sax.

Bar. Sax.

1 Tpt.

2 Tpt.

3 Tpt.

4 Tpt.

1 Tbn.

2 Tbn.

3 Tbn.

4 Bass Tbn.

S A Vocal

T B

CLD - VER - THE NIGHT I LOOKED AT YOU * (SOLO) I FOUND A

Gtr.

Gmaj9 Em7 Am7 D7 G G7 C6 Cm G6

Pno.

Gmaj9 Em7 Am7 D7

Bass

Drums

A. Sax. 1 *mf* **T. Sax.** 1 *mf* **Bar. Sax.**

Tpt. 1 2 3 4

Tbn. 1 2 3 4 **Bass Tbn.**

Vocal S A T B

DREAM THAT I CAN SPEAK TO A DREAM THAT I CAN CALL MY OWN I FOUND A

Gtr.

Am⁷ D⁷ Gmaj⁹ C#m⁷(b5) F#⁷#5 Bm

Pno.

Bass

Drums

1 A. Sax.

2

1 T. Sax.

2

Bar. Sax.

1 Tpt.

2

3

4

1 Tbn.

2

3

Bass Tbn. 4

S A Vocal

T B

Gtr.

Gm 9/4 A13 b9 Dmaj7 F9 Em7 A13 Am7 D9

Pno.

Bass

Drums

25

26

27

28

D

1 A. Sax.

2 A. Sax.

1 T. Sax.

2 T. Sax.

Bar. Sax.

1 Tpt.

2 Tpt.

3 Tpt.

4 Tpt.

1 Tbn.

2 Tbn.

3 Tbn.

4 Tbn.

S A Vocal

T B

Gtr.

Pno.

Bass

Bass line notation (Bass) in bass clef, key of D major. Measures 29-32.

Drums

1
A. Sax.

2

1
T. Sax.

2

Bar. Sax.

1
Tpt.

2

3

4

1

2

3

4

Tbn.

Bass Tbn.

S
A

Vocal

T
B

HEAV - EN FOR YOU ARE MINE AT LAST

Gtr.

Gmaj7 B7b9 #5 E9 Am7 D9 D7b9 G6 E7#9 Am7 Eb9 D9

Pno.

Bass

Drums

E

A. Sax. 1
A. Sax. 2
T. Sax. 1
T. Sax. 2 COL 1
Bar. Sax.

E

Tpt. 1
Tpt. 2
Tpt. 3
Tpt. 4

E

Tbn. 1
Tbn. 2 COL 1
Tbn. 3
Bass Tbn. 4

E

S
A
Vocal
T
B
Gtr.

DU DU DU DU DU DU WAH DAH DA DA DU DAH DU DAH DA DA DA DAH DAH DA DA DU DAH DA DA

G⁶ E⁷#⁹ A^m⁷ D⁷#⁹ B^m⁹ B^b⁹ A^m⁷ D⁷#⁹

E

Pno.
Bass
Drums

1
A. Sax.

2
A. Sax.

1
T. Sax.

2
T. Sax.

Bar. Sax.

1
Tpt.

2
Tpt.

3
Tpt.

4
Tpt.

1
Tbn.

2
Tbn.

3
Tbn.

4
Bass Tbn.

S
A
Vocal
DU WAH DA DA DA DA DA DA DA DU DAH DA DA DA DAHT DU WAH

T
B

Gtr.
Bm7 Bb9+11 Am Bm7 Cm7 D7 Gb F13 Bb9 Am7/p D7#5

Pno.

Bass

Drums

41 42 43 44

1
A. Sax. *mf* 3 3

2
COL 1

1
T. Sax.

2
COL 1

Bar. Sax.

1
3 3

2
COL 1

3

4

1
Tbn.

2
COL 1

3

4
Bass Tbn.

S
A

Vocal
DA DU DAH_ DA DU DAH_ DA DU DAH_ DU DAH_ DU DU DU DU DA DA DU DAH_

T
B

Gtr.
G⁶ E7#9 Am7 D7#5 Bm7 3 E7b9 Am7 D7sus

Pno.

Bass

Drums

45 46 47 48

A. Sax. 1
 2
 T. Sax. 1
 2
 Bar. Sax. 1

Tpt. 1
 2
 3
 4

Tbn. 1
 2
 3
 Bass Tbn. 4

S
 A
 Vocal
 T
 B

Gtr.

Pno.

Bass
 Drums

A. Sax.
1
2

T. Sax.
1
2

Bar. Sax.

Tpt.
1
2
3
4

Tbn.
1
2
3

Bass Tbn.
4

Vocal
S
A
T
B

DREAM THAT I CAN SPEAK TO A DREAM THAT I CAN CALL MY OWN I FOUND A

(a2)
(a2)

Gtr.

Pno.

Bass

Drums

HAT 3 3 3 3

55 56

1
A. Sax. *mf*

2
A. Sax. *mf*

1
T. Sax. *mf*

2
T. Sax. *mf*

Bar. Sax. *mf*

1

2

3

4

Tpt.

1

2

3

4

Tbn.

Bass Tbn.

S
A

Vocal

T
B

THRILL TO PRESS MY CHEEK TO _____ A THRILL I'VE NEU-ER KNOWN YOU SMILED_____

Gtr.

Gm(maj9)/C *Dmaj9/B* *Bb13* *Em7/A* *A13* *Am7/D* *Bbm7/Eb* *Eb7*

Pno.

Bass

Drums

3 3 3 3

57 58 59 60

A. Sax.
1
2

T. Sax.
1
2

Bar. Sax.

Tpt.
1
2
3
4

Tbn.
1
2
3
4

Bass Tbn.
4

Vocal
S
A
T
B

AND THEN THE SPELL WAS CAST

AND HERE WE ARE IN

Gtr.

G Ab Bbm7 Bdim7 Ab/C Eb7#5 Ab6 F9 Bbm7 Eb7(b9)3

Pno.

f Ab Bbm7 Bdim7 Ab/C Eb7#5 Ab6 F9

Bass

Drums

f 61 62 63 64

1 A. Sax. 2 T. Sax. Bar. Sax. 1 2 3 4 Tpt. 1 2 3 4 Tbn. Bass Tbn. S A Vocal T B Gtr. Pno. Bass Drums

HEA - VEN FOR YOU ARE MINE AT LAST AT LAST

Chord symbols: $A\flat 6$, $Fm7$, $Bbm7$, $E\flat 7(b9)$, $A\flat 6$, $F7\#9$, $Bbm7$, $E\flat 7(b9)$

65 66 67 68

1
A. Sax.
2
T. Sax.
1
2
Bar. Sax.
1
2
3
4
Tpt.
1
2
3
4
Bass Tbn.
1
2
3
4
S
A
Vocal
T
B
Gtr.
Pno.
Bass
Drums

RIT.

RIT.

RIT.

RIT.

RIT.

RIT.

RIT.

RIT.

RIT.

RIT.

RIT.

RIT.

RUBATO RIT. SLOWLY

FOR YOU ARE MINE AT LAST.

RIT.

RIT.

RIT.

RIT.

RIT.

RIT. 71

mp

mp

mp

mp

mp

mp

mp

mp

mp

mp

mp

mp

mp

mp

mp

mp

mp

mp

mp

mp

mp 72